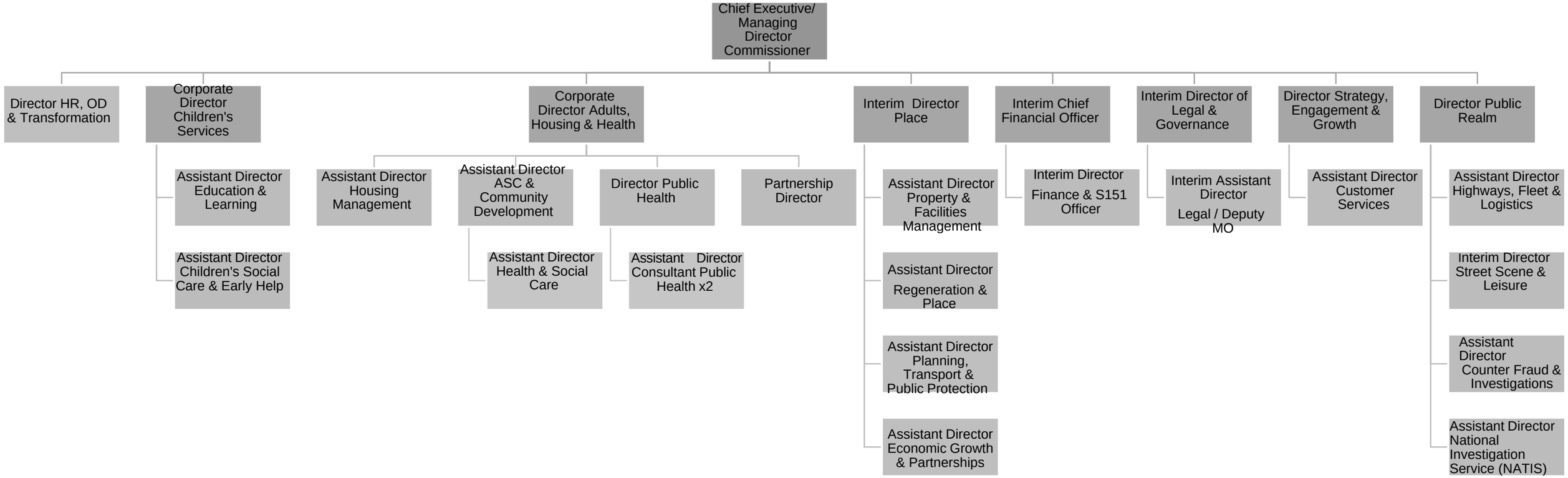Current Interim Structure